e-nedzi.com®

SLHS-UCL Hex Socket Low Profile Cap Screws (SUSXM7 / Cleanroom Washing/Cleanroom Packing)

Protrusion | Cleanroom wash & packaging | SUS Stainless steel

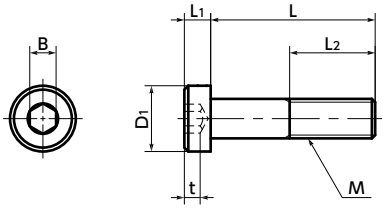

Material/Finish

RoHS

	SLHS-UCL
Main Body	SUSXM7 (Equivalent to SUS304) USC Cleaning
Strength Class	A2 - 50

- SUSXM7 hex socket head cap screw with low profile.
- For space-saving of equipment/devices and applications with limited overhead space.
- Cleanroom wash/cleanroom packing provided.
- For parts embedded in FPD production devices, semiconductor manufacturing devices, medical equipment, or food machinery, or used in cleanrooms.

Application

Reducing the size of equipment and devices
FPD manufacturing equipment / Semiconductor manufacturing equipment / Medical equipment / Food related machinery

Unit : mm

Part Number 1	M (Coarse)		L 2									D_1	L_1	B	t	L_2*1	Mass (g)	Qty per Pack
	Nominal of Thread	Pitch																
SLHS-M2-UCL	M2	0.4	5	6	8	10	12					3.8	1.3	1.3	0.7	Full Thread	0.13 - 0.29	10
SLHS-M2.5-UCL	M2.5	0.45	5	6	8	10	12					4.5	1.6	1.5	1	Full Thread	0.26 - 0.47	10
SLHS-M3-UCL	M3	0.5	5	6	8	10	12	16	20			5.5	2	2	1.5	12(L=20)	0.5 - 1.2	10
SLHS-M4-UCL	M4	0.7		6	8	10	12	16	20	25		7	2.8	2.5	2.3	Full Thread	1.1 - 2.8	10
SLHS-M5-UCL	M5	0.8			8	10	12	16	20	25	30	8.5	3.5	3	2.7	16(L=30)	1.8 - 4.9	10
SLHS-M6-UCL	M6	1			8	10	12	16	20	25	30	10	4	4	3	18(L=30)	3.1 - 7.1	10

*1 : If the "L" value is not in parentheses, the screw is full thread.

- When purchasing less volume than one full bag, a separate handling fee is charged. For details, see the Sold Separately Service.

Part Number Specification

SLHS-M5 - 20 - UCL

1 2 1

1 Individual Sales	Cleanroom Wash & Packaging	Screw Length Adjustment	Vibration Resistant	Modification process for captive use
Available / Add'l charge	Cleanroom washed and packed	Available / Add'l charge	Not Available	Not Available